

Eden Hall Upper Elementary School

Beginning Violin Packet

# Violin Open Strings

G D A E

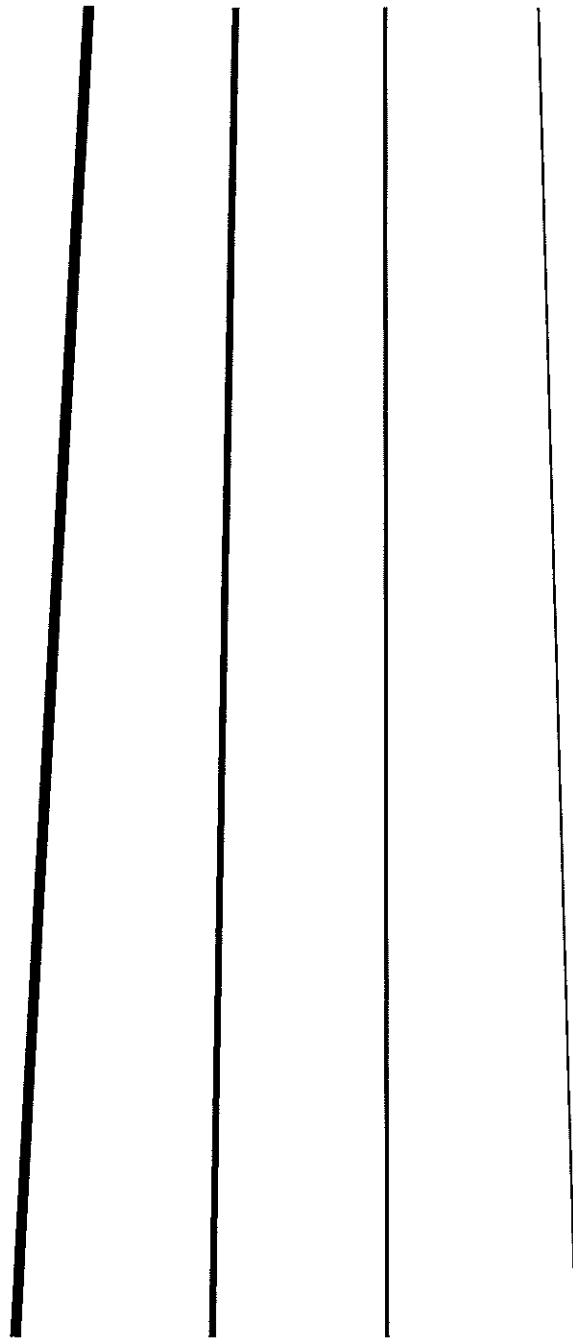

## THE VIOLIN

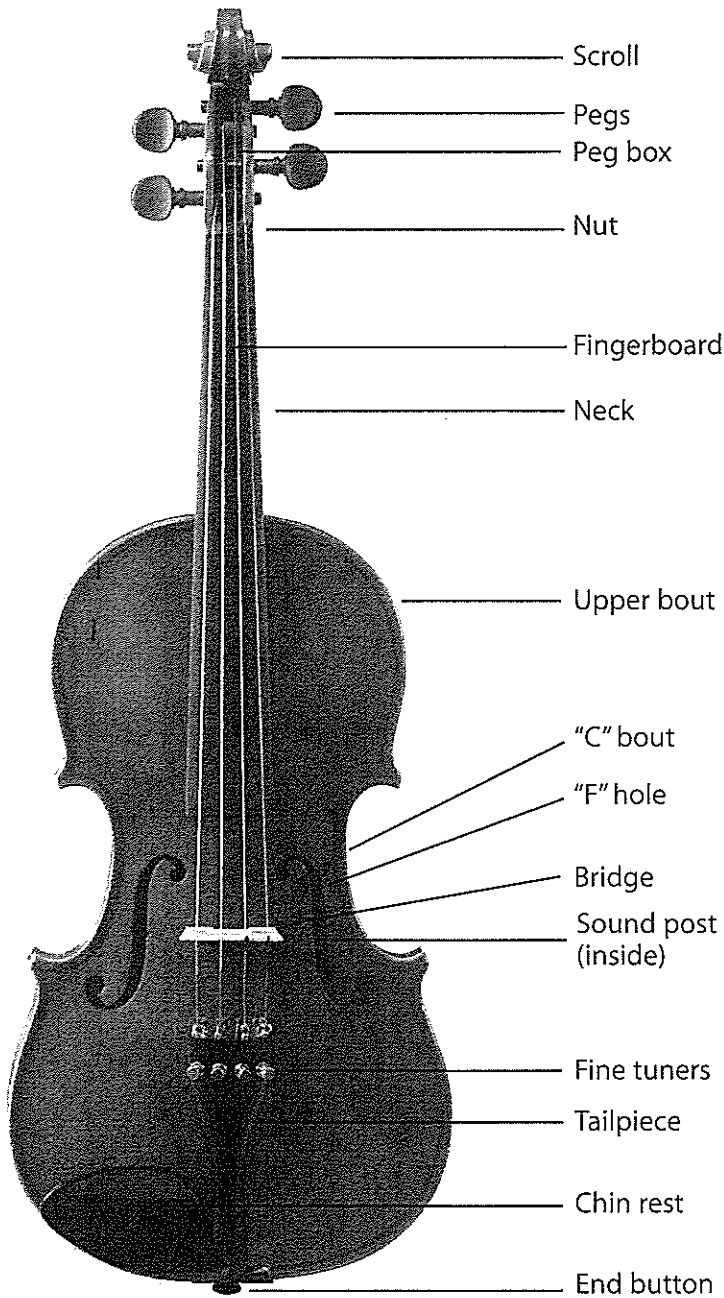

### Take Special Care

String instruments are delicate. Follow your teacher's guidelines in caring for your instrument, and it will last forever.

- Follow your teacher's instructions when removing the instrument from the case.
- Protect your instrument from heat, cold, and quick changes in temperature.
- Always wipe off the instrument with a soft dry cloth. Be sure to remove all fingerprints and rosin.
- Place a cloth over the top of the violin before closing the case.

### Accessories

- Rosin
- Shoulder rest
- Soft cloth
- Extra set of strings

## THE BOW

- Never touch the bow hair.
- Keep the bow in your case until directed by your teacher.

## THE VIOLIN

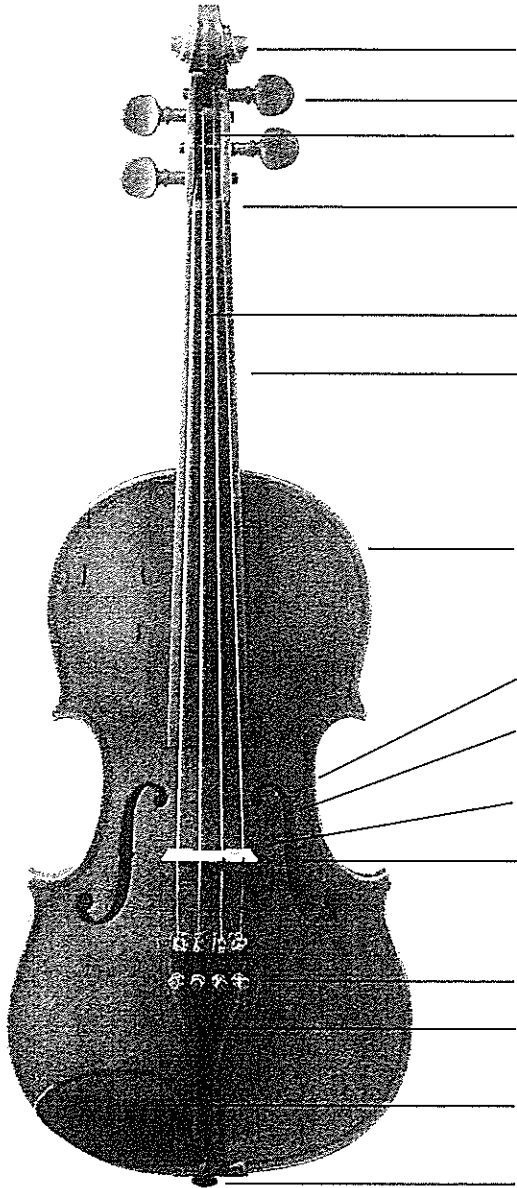

### Take Special Care

String instruments are delicate. Follow your teacher's guidelines in caring for your instrument, and it will last forever.

- Follow your teacher's instructions when removing the instrument from the case.
- Protect your instrument from heat, cold, and quick changes in temperature.
- Always wipe off the instrument with a soft dry cloth. Be sure to remove all fingerprints and rosin.
- Place a cloth over the top of the violin before closing the case.

### Accessories

- Rosin
- Shoulder rest
- Soft cloth
- Extra set of strings

## THE BOW

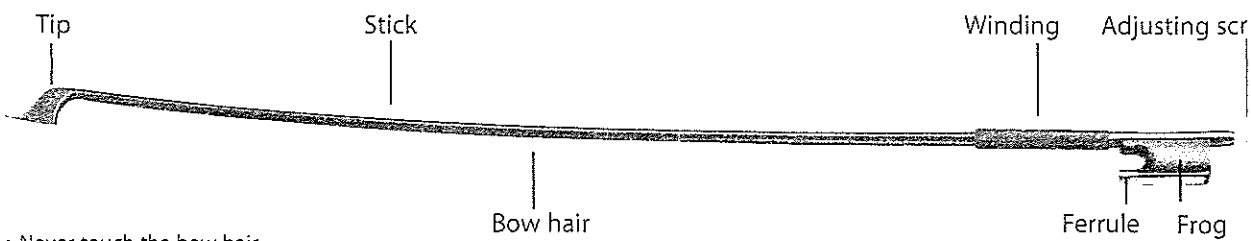

- Never touch the bow hair.
- Keep the bow in your case until directed by your teacher.

# Violin A String Notes

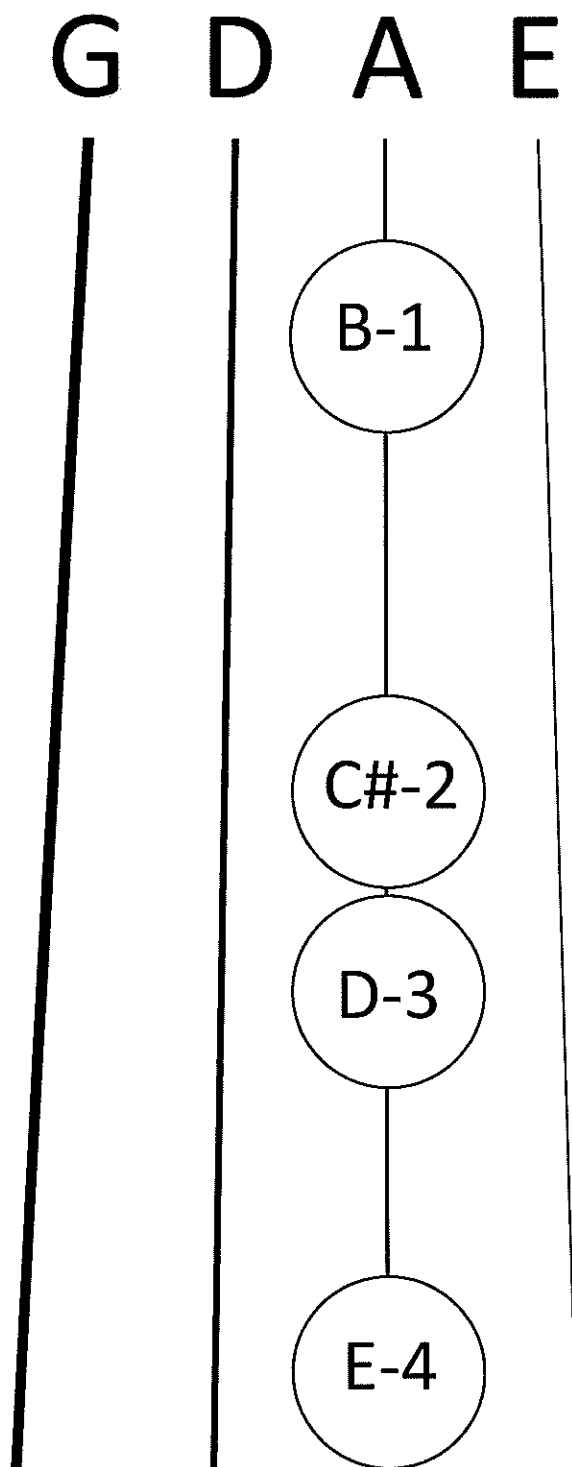

# Hot Cross Buns

On the A String

C<sup>#</sup> B A rest

C<sup>#</sup> B A rest

aaaa bbbb

C<sup>#</sup> B A rest

# Violin D String Notes

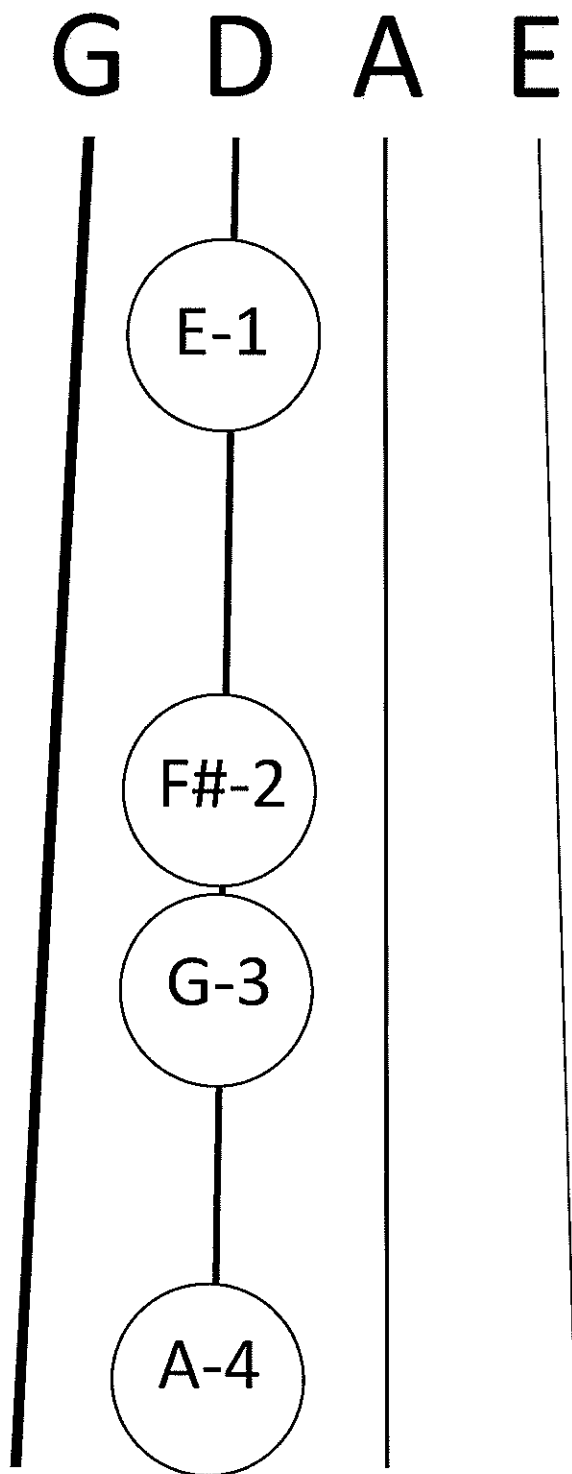

# Mary Had A Little Lamb

On the D String

F<sup>#</sup>E D E | F<sup>#</sup>F<sup>#</sup>F<sup>#</sup> rest

E E E rest | F<sup>#</sup><sup>4</sup>A<sup>4</sup> A<sup>4</sup> rest

F<sup>#</sup>E D E | F<sup>#</sup>F<sup>#</sup>F<sup>#</sup>F<sup>#</sup>

E E F<sup>#</sup>E | D rest

# Violin A and D String Notes

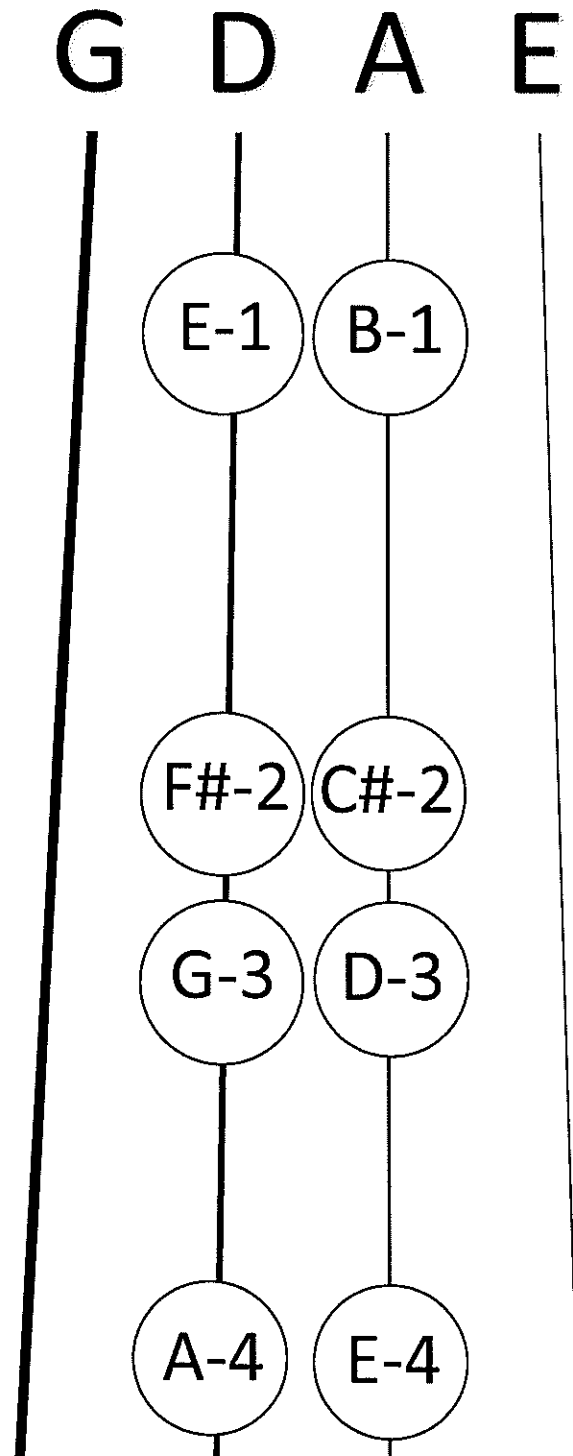

# D Scale

A scale is a musical ladder of notes, starting and ending on the same note. Play each note in order going up the ladder and then back down. A scale is made up of 8 notes.

<sup>0</sup>D <sup>1</sup>E<sup>#</sup> <sup>2</sup>F<sup>#</sup> <sup>3</sup>G <sup>4</sup>A <sup>5</sup>B <sup>6</sup>C <sup>7</sup>D<sup>#</sup>

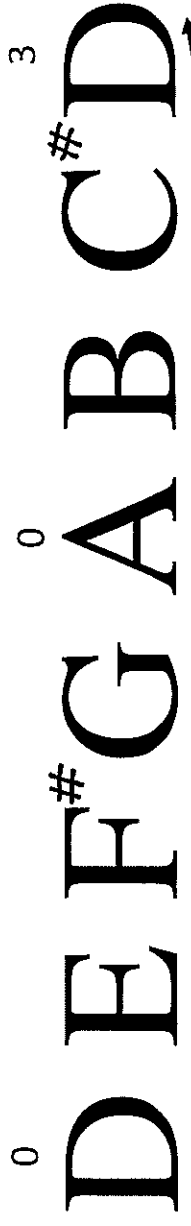

---

<sup>3</sup>D <sup>2</sup>C<sup>#</sup> <sup>1</sup>B <sup>0</sup>A <sup>7</sup>G <sup>6</sup>F<sup>#</sup> <sup>5</sup>E <sup>4</sup>D

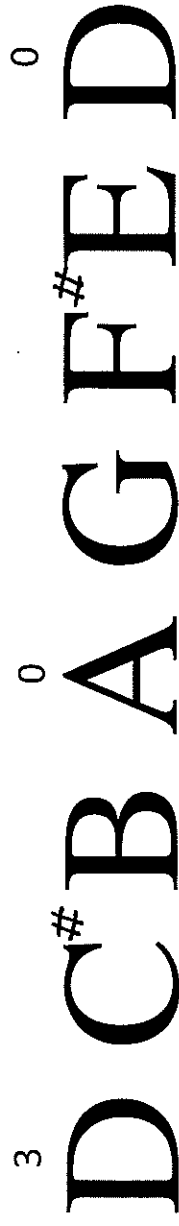

# Twinkle, Twinkle Little Star

On the D and A Strings

D D A A | B B A rest

G G F<sup>#</sup>F<sup>#</sup> | E E D rest

<sup>4</sup>A <sup>4</sup>A G G | F<sup>#</sup>F<sup>#</sup>E rest

<sup>4</sup>A <sup>4</sup>A G G | F<sup>#</sup>F<sup>#</sup>E rest

D D A A | B B A rest

G G F<sup>#</sup>F<sup>#</sup> | E E D rest

# Bow Information

⇒ Keep the bow in your case until your teacher asks you to remove it.

⇒ Avoid touching the bow hair.

⇒ To tighten your bow, turn the screw **CLOCKWISE** about 5 times.

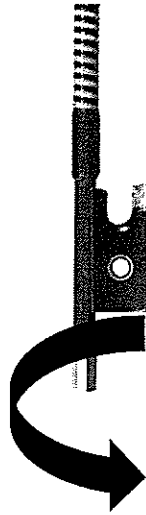

⇒ To loosen your bow, turn the screw **COUNTERCLOCKWISE** about 5 times.

⇒ Always loosen your bow before putting it back in the case.

⇒ When you are finished playing, make sure to secure the bow in the case.

⇒ Make sure not to loosen your bow **TOO** much, as it will come apart.

# Using Rosin

⇒ Tighten the bow hair as instructed by your teacher.

⇒ Hold the rosin flat in your left hand with the dark side facing up.

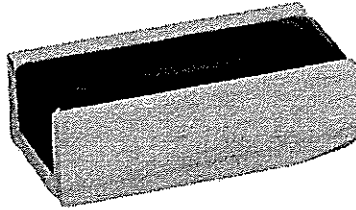

⇒ Hold your bow in your right hand as directed by your teacher.

⇒ Move your bow slowly up and down across the rosin. Be sure to move the bow and not the rosin.

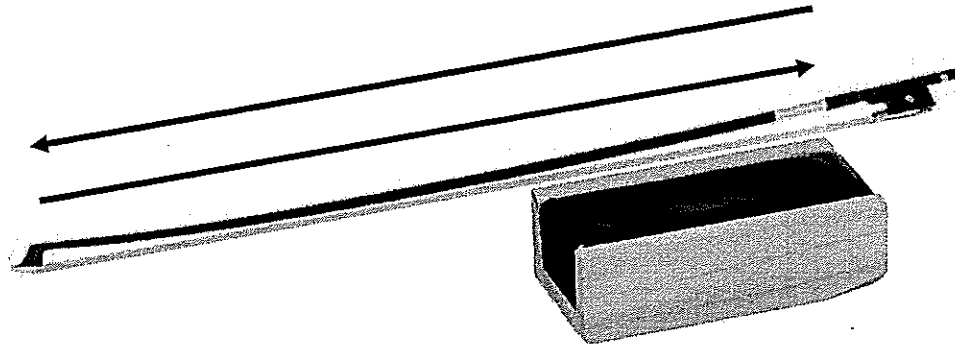

⇒ Move your bow up and down the rosin about 5 times each time before you play your instrument.

⇒ Take good care of your rosin. Put it back in your case after each use. It will break if dropped on a hard surface.

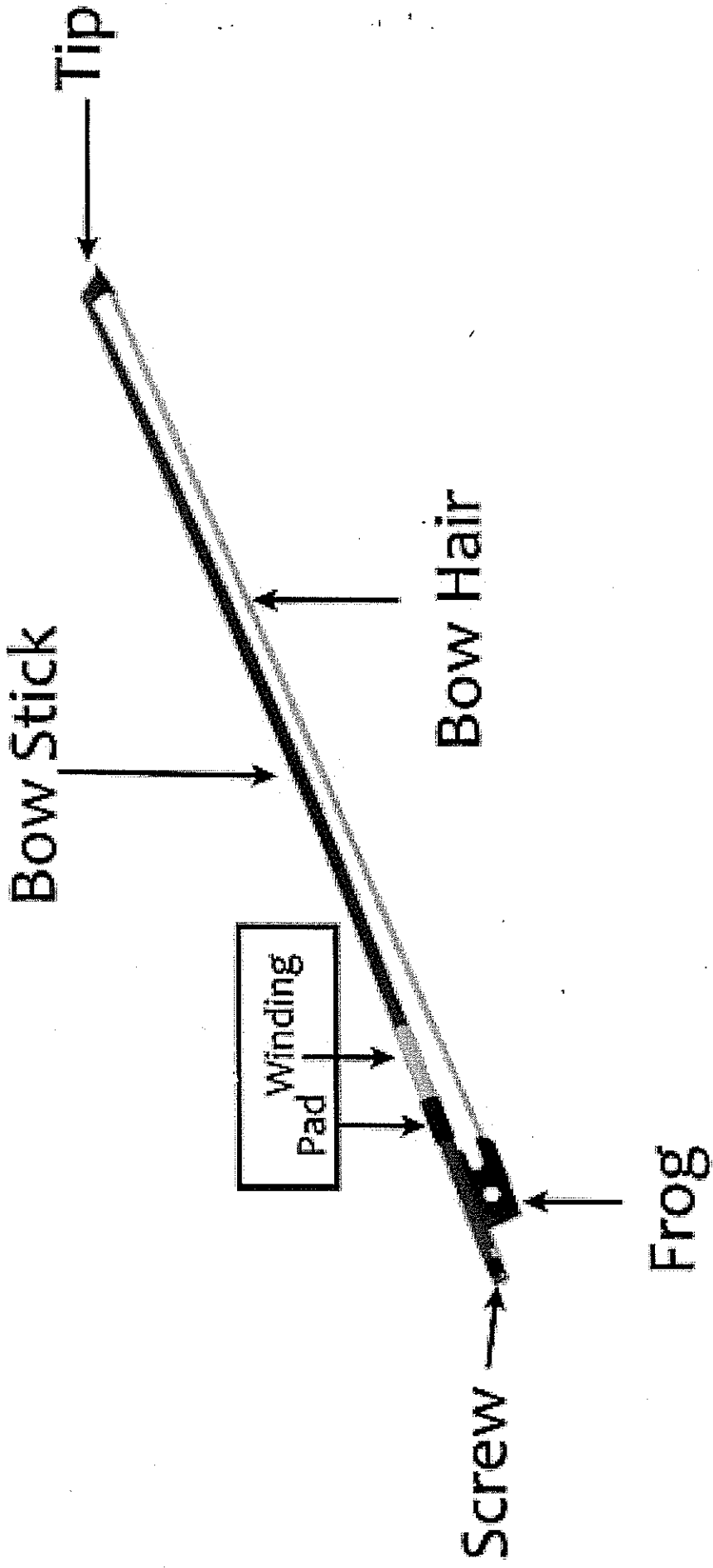

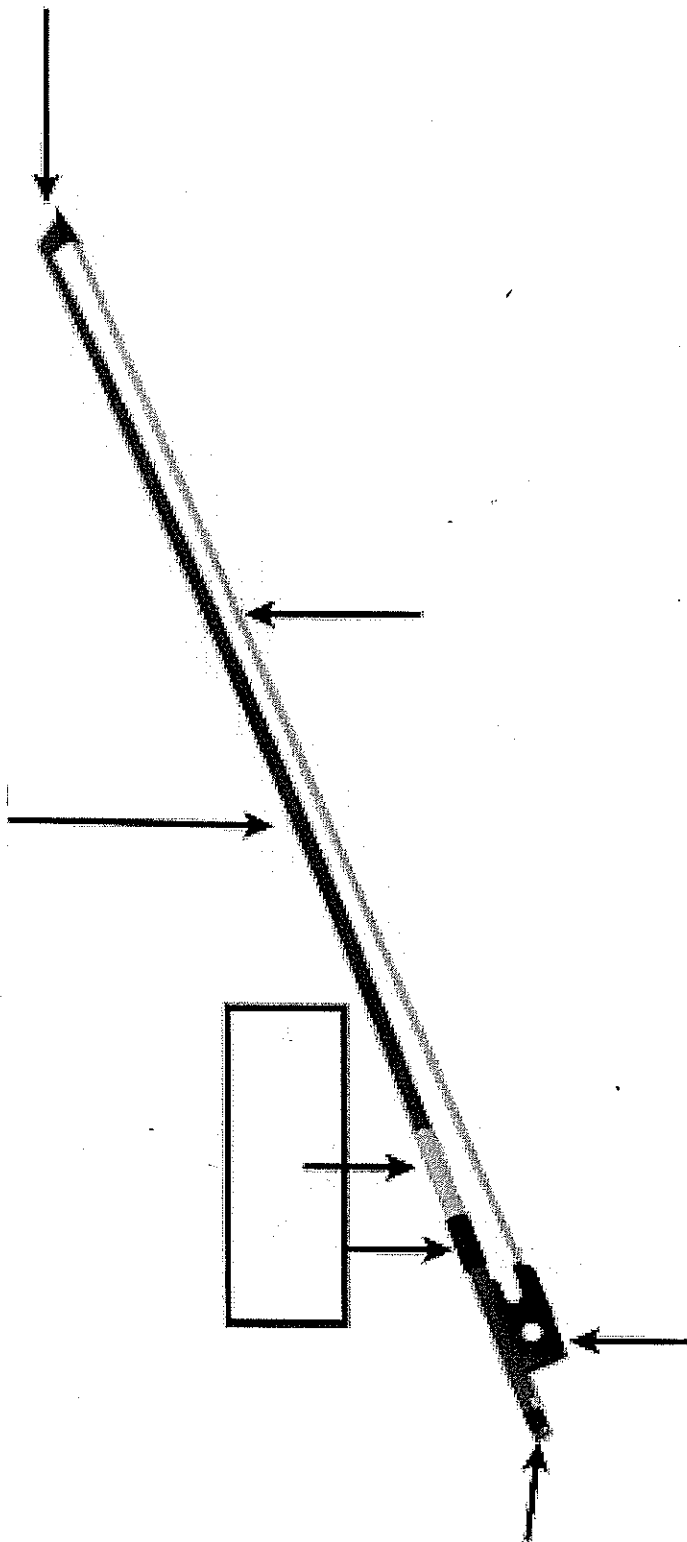

## Pencil Bow Grip Steps – Violin and Viola

1. Shake out right hand
2. Make a bunny with your right hand
  - a. Thumb is bottom teeth (also smiling)
  - b. Overbite thumb with two middle fingers
  - c. Fall asleep on pointer finger
  - d. Pinkie finger curved on top of pencil
3. Hold pencil at eraser with left hand
4. Repeat step #2, A-D on the pencil
5. Next, move arm while holding pencil and constantly checking grip
  - a. Move pencil straight up and down
  - b. Move pencil from out in front to touch left shoulder
  - c. Turn hand over
6. Practice bow grip in class, while watching TV, in the car, anywhere you can!

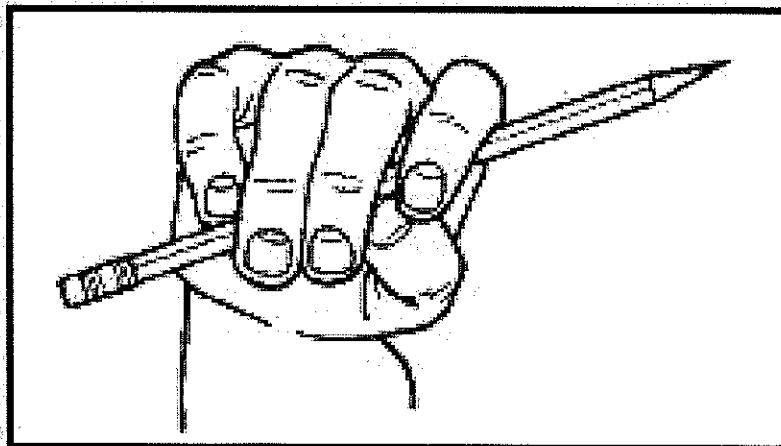

## ***Violin/Viola Bow Grip Steps***

### ***ON THE BOW***

1. Place thumb in empty space between frog and grip. Make sure the TIP of your thumb is on the bow, not the PAD of your thumb. Your thumb nail should be pressing into the stick. Thumb can be touching the bow hair, as seen below.
2. Lean the second knuckle of your index finger on the grip.
3. Place middle finger on the silver part of the frog.
4. Place ring finger in the middle of the frog.
5. Rest pinkie on top of the stick, right next to your ring finger. Just like the thumb, the TIP of your pinkie should be on the stick, not the PAD of your pinkie. Curve pinkie finger.

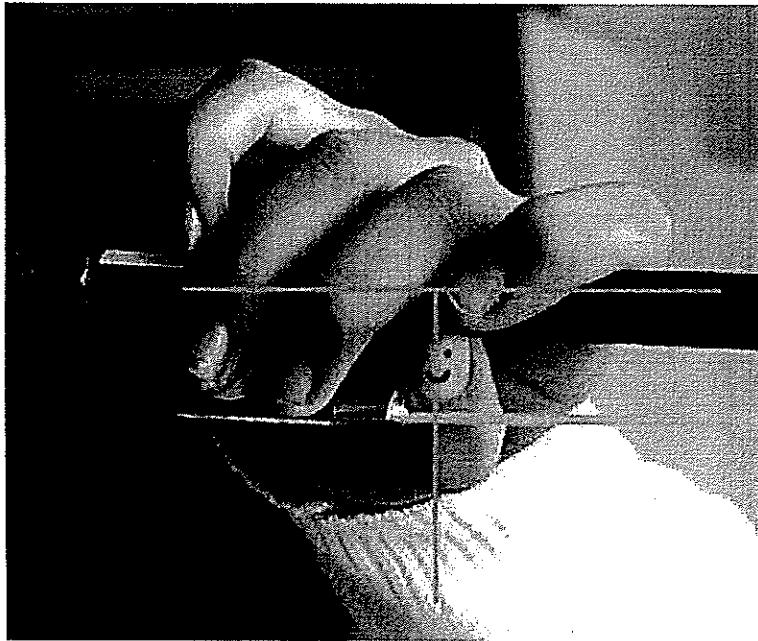

This picture demonstrates thumb placement, so the middle fingers are a bit too far to the right. When middle fingers are placed correctly, they will cover the thumb.

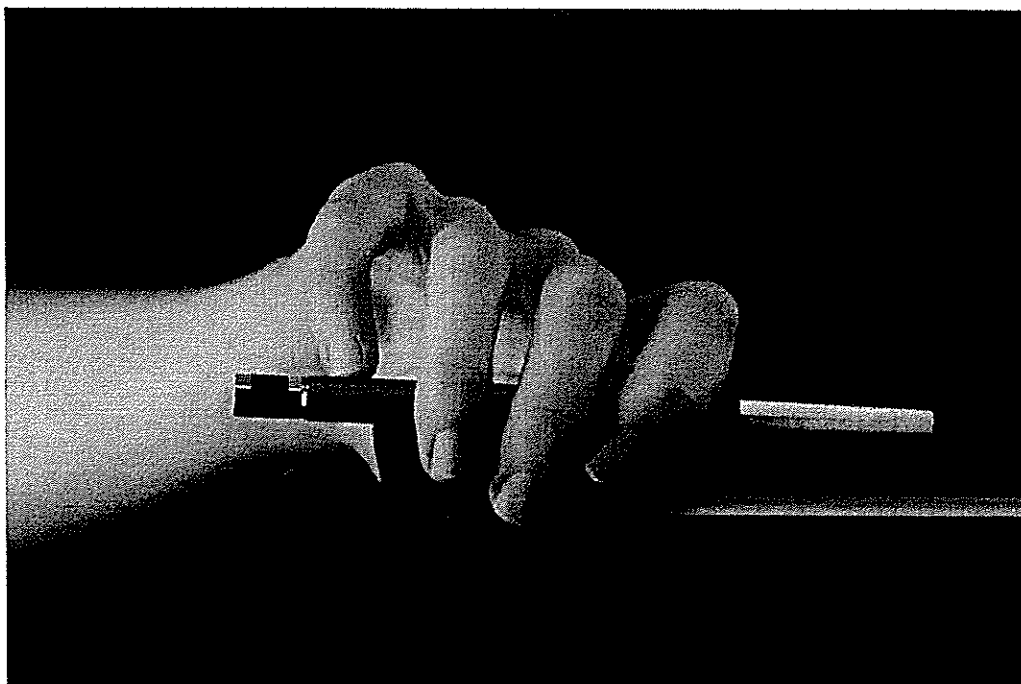

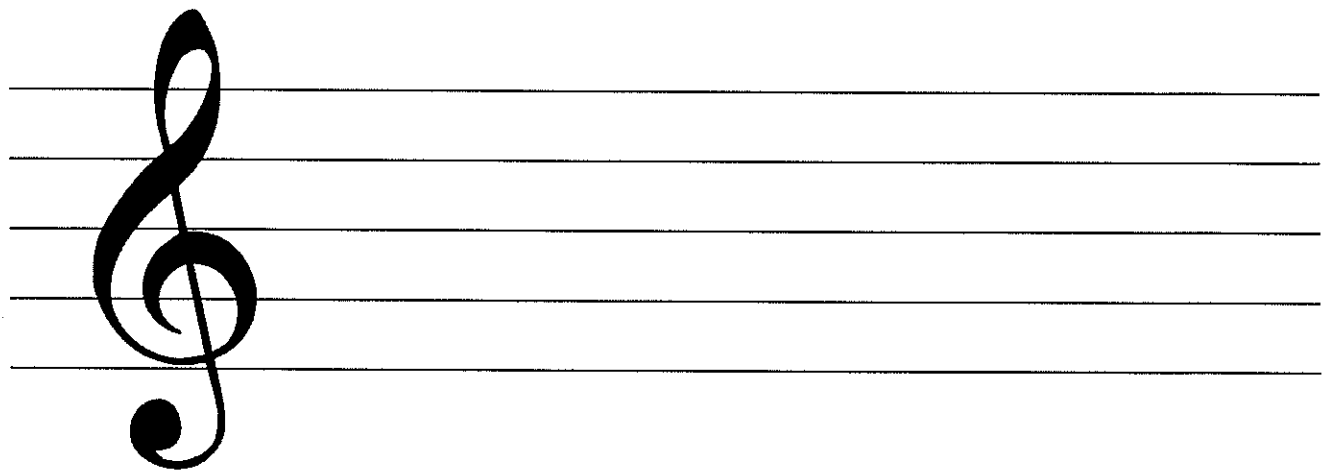
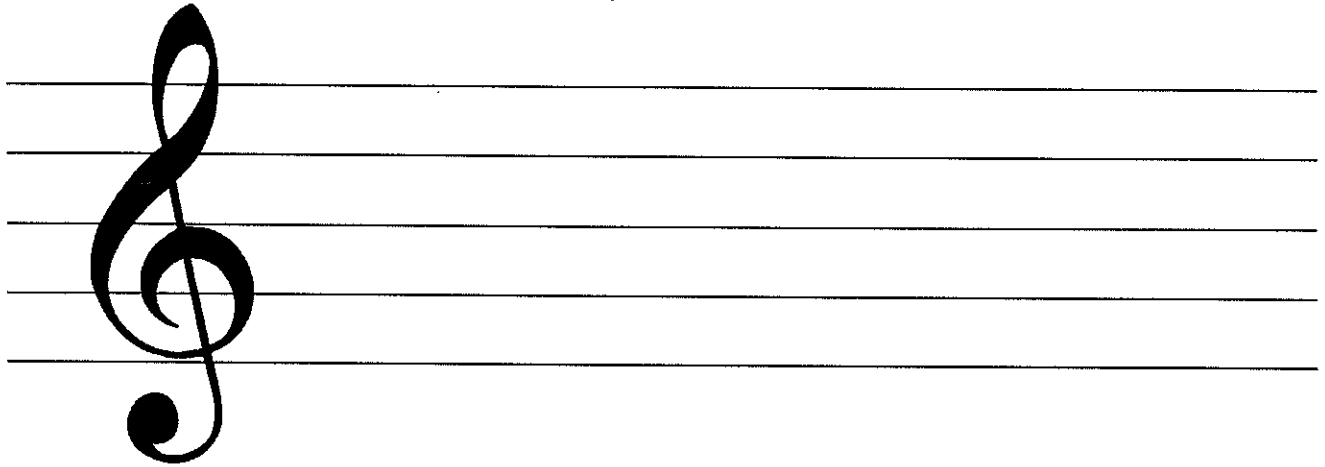
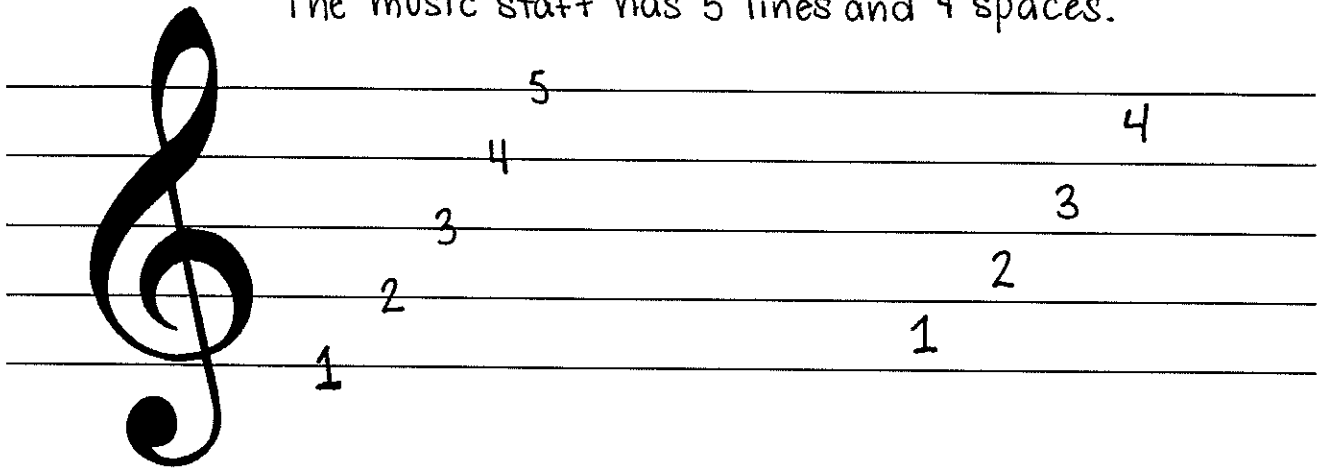

# Violin

## A String Notes A-B-C#-D

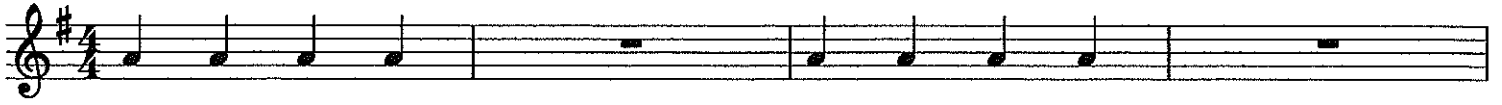

# Note Reading Fun!

A B C# D E

6

10 A String Song #1

14 A String Song #2

18

22 A string song #3

26

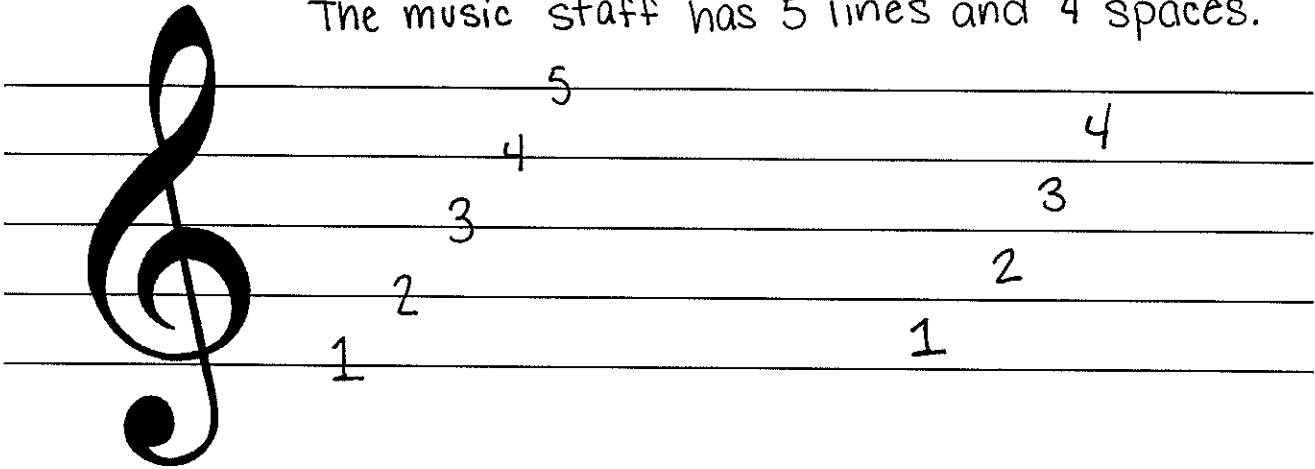

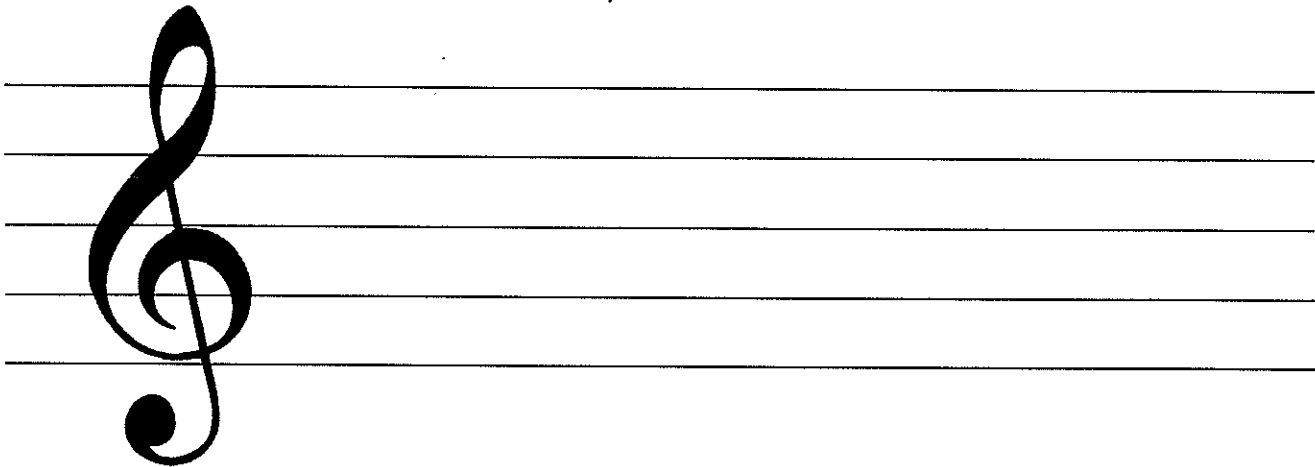

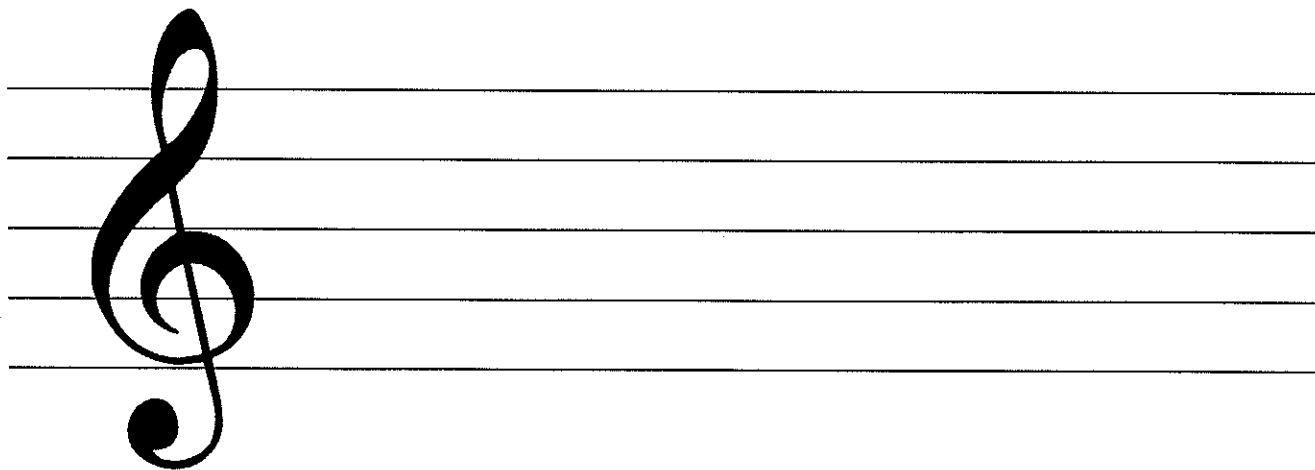

# D String Notes

D-E-F#-G

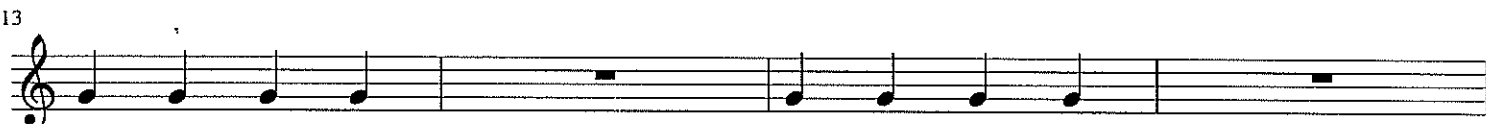
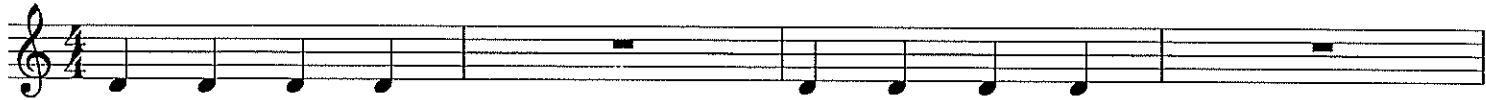

# D String Songs

## D String Song 1

## 5 D String Song 2

9

## 13 D String Song 3

17

21

25

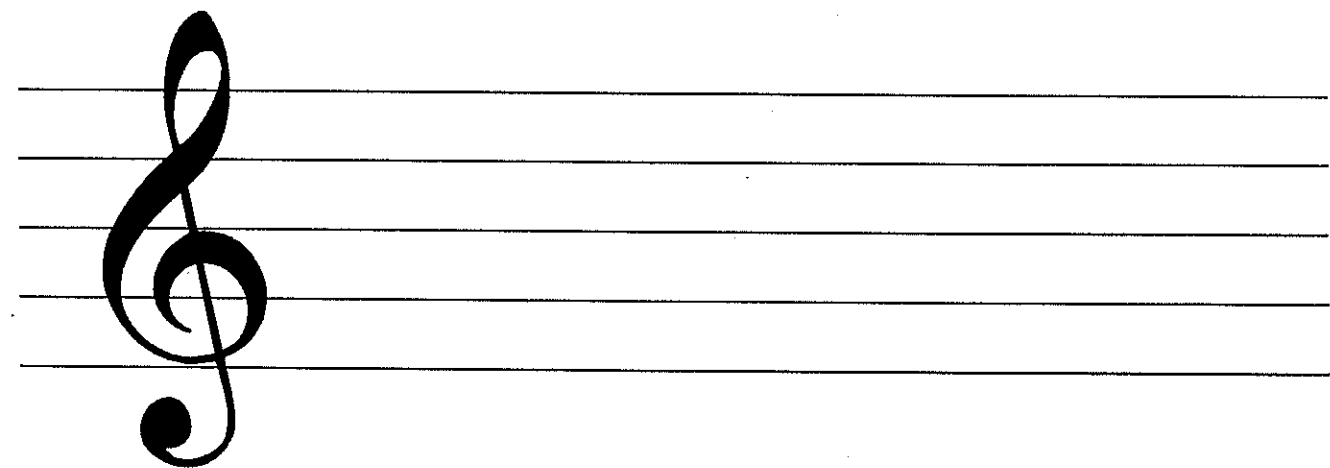
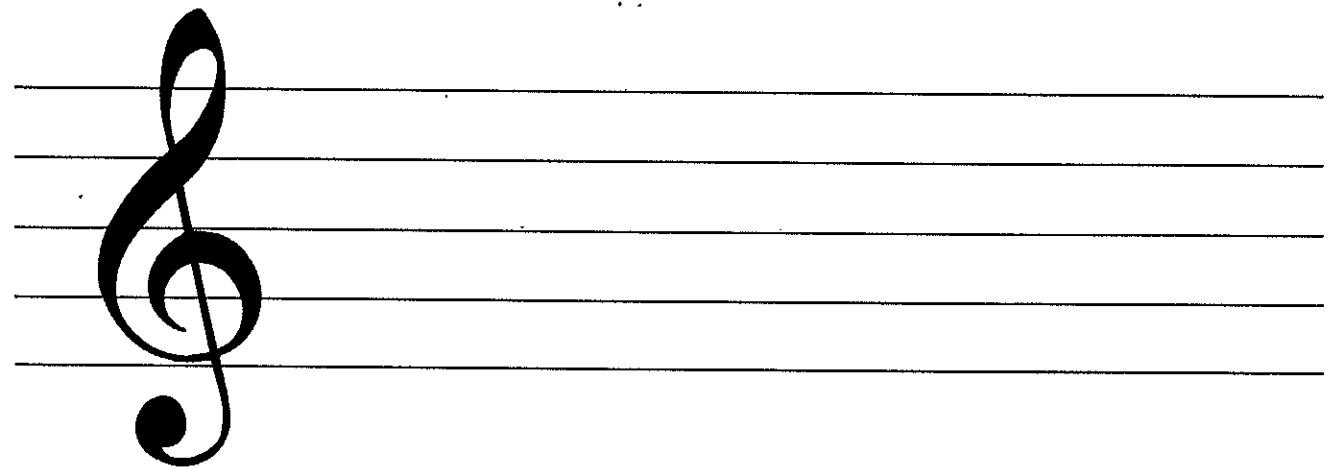
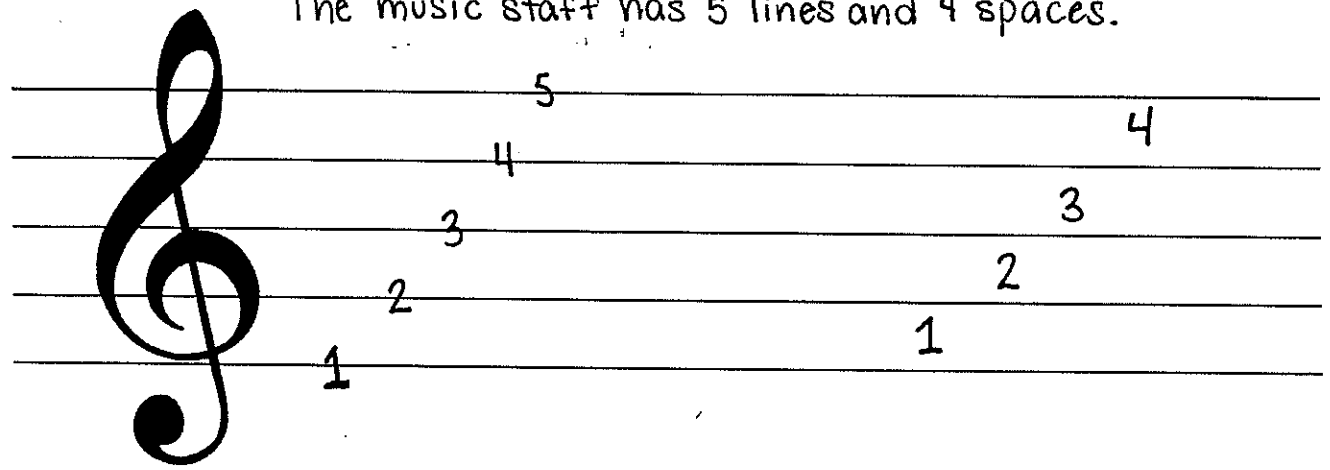

# A and D String Notes

## Song 1

5

9

13

## 17 Song 2

21

25

Christmas Song 1

5

9

13

17 Christmas Song 2

21

25

29

# Hot Cross Buns (A string)

Violin

# Mary Had a Little Lamb

Violin

5

# Twinkle Twinkle Little Star

Violin

5

9
