

Pine-Richland School District

700 Warrendale Road, Gibsonia, PA 15044



PINE-RICHLAND HIGH SCHOOL

700 Warrendale Road
Gibsonia, PA 15044
724.625.4444 Phone
724.625.4640 Fax
www.pinerichland.org

District Enrollment – 4,592

High School Enrollment – 1,552

ACT/CEEB Code – 391512

Accreditation: Middle States Association
of Colleges and Secondary Schools

Administration

- Dr. Brian Miller
Superintendent
- Dr. Michael Pasquinelli
Assistant Superintendent
- Nancy Bowman
Principal
- Michael Silbaugh
Assistant Principal
- Laura Burns
Assistant Principal

Counseling Staff

- David Hoover, ext. 1657
School Counselor (students A-E)
dhoover@pinerichland.org
- Jennifer Bowers, ext. 1652
School Counselor (students F-K)
jbowers@pinerichland.org
- Toni Filipowski, ext. 1653
School Counselor (students L-Q)
tfilipowski@pinerichland.org
- Leslie Straub, ext. 1655
School Counselor (students R-Z)
lstraub@pinerichland.org
- Stephanie Skrinjar, ext. 1674
Transition Coordinator
sskrinjar@pinerichland.org
- Jean Whalen, ext. 1654
Director of Collegiate Affairs
jwhalen@pinerichland.org

PRHS Professional Staff

- Grades 9-12..... 108
- Master's Degree..... 49%
- Master's Plus 15-45 credits..... 13%
- Doctorate 2%



Our Community

The Pine-Richland School District, located in the north central part of Allegheny County, serves the communities of Pine and Richland townships. Because of its proximity to the City of Pittsburgh, the community has grown tremendously over the last twenty years and continues to prosper. District residents enjoy residential living with easy access to both urban and rural attractions. Pine-Richland is proud of its schools, which serve as the centers of our communities.

Our Mission

Our mission is to provide a strong academic foundation which challenges students to realize their fullest potential and encourages them to become engaged, thoughtful citizens.

Our Vision

Pine-Richland School District is a community where learning is challenging, people are inspiring and students are enriched by their experience.

Class of 2015 Post-Secondary Plans – 376 Students

- College/University Programs 88%
 - 81% matriculated to a 4 year college or university
 - 7% matriculated to a 2 year college
- Technical/Career Education 4%
- Undecided 7%
- Military 1%

Class of 2016 Cumulative GPA

Cumulative Quality Point Average (373 students ranked • 6 semesters)

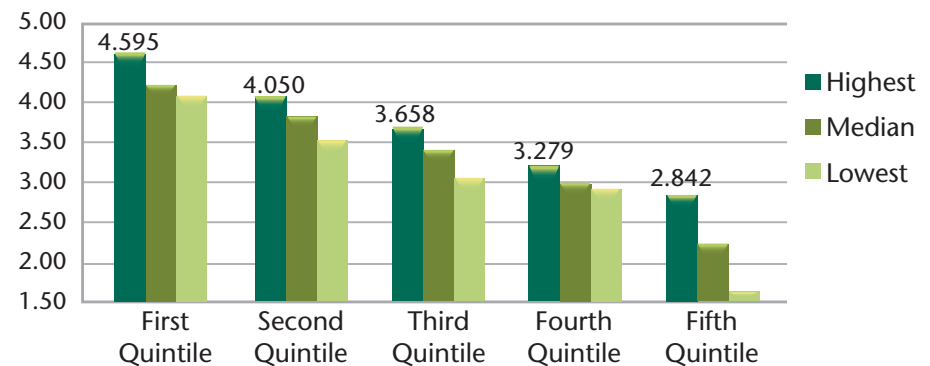

Highest GPA in Class of 2016..... 4.595

Explanation of Transcript

School Calendar: PRHS's year consists of four quarters, each nine weeks in duration. Classes meet for either 18 weeks (1 semester) or 36 weeks (2 semesters), 5 days a week, 42 minutes per day.

Course Placement: Placement in each subject is guided by student achievement and teacher recommendation.

Grade Point Average: Student grade point averages are calculated by assigning a weight to each numerical grade on all courses carrying credit. An additional 0.5 is assigned for Honors courses and an additional 1.0 is assigned for Advanced Placement courses. To calculate GPA, the sum of the weights of each grade is divided by number of credits attempted.

Grading Scale: A = 90-100%, B = 80-89%, C = 70-79%, D = 60-69%, F = <60%, Passing Grade = D.

Class Rank: Reporting of class rank is by request.

2015 PRHS SAT participation: 91%	SAT Mean Scores <table border="1" style="width: 100%; border-collapse: collapse;"> <thead> <tr> <th></th> <th>Critical Reading</th> <th>Math</th> <th>Writing</th> </tr> </thead> <tbody> <tr> <td>Pine-Richland</td> <td>537</td> <td>567</td> <td>530</td> </tr> <tr> <td>Pennsylvania</td> <td>499</td> <td>504</td> <td>482</td> </tr> <tr> <td>National</td> <td>495</td> <td>511</td> <td>484</td> </tr> </tbody> </table>						Critical Reading	Math	Writing	Pine-Richland	537	567	530	Pennsylvania	499	504	482	National	495	511	484									
	Critical Reading	Math	Writing																											
Pine-Richland	537	567	530																											
Pennsylvania	499	504	482																											
National	495	511	484																											
2015 PRHS ACT participation: 58%	ACT Average <table border="1" style="width: 100%; border-collapse: collapse;"> <thead> <tr> <th></th> <th>English</th> <th>Math</th> <th>Reading</th> <th>Science</th> <th>Composite</th> </tr> </thead> <tbody> <tr> <td>Pine-Richland</td> <td>24.5</td> <td>25.7</td> <td>25.0</td> <td>24.5</td> <td>25.1</td> </tr> <tr> <td>Pennsylvania</td> <td>22.5</td> <td>22.8</td> <td>23.2</td> <td>22.5</td> <td>22.9</td> </tr> <tr> <td>National</td> <td>20.4</td> <td>20.8</td> <td>21.4</td> <td>20.9</td> <td>21.0</td> </tr> </tbody> </table>							English	Math	Reading	Science	Composite	Pine-Richland	24.5	25.7	25.0	24.5	25.1	Pennsylvania	22.5	22.8	23.2	22.5	22.9	National	20.4	20.8	21.4	20.9	21.0
	English	Math	Reading	Science	Composite																									
Pine-Richland	24.5	25.7	25.0	24.5	25.1																									
Pennsylvania	22.5	22.8	23.2	22.5	22.9																									
National	20.4	20.8	21.4	20.9	21.0																									
National Merit Scholars	Class of 2015: 4 National Merit Finalists, 1 National Achievement Finalist, 7 Letters of Commendation																													
College in High School	We collaborate with local colleges to provide the following courses at Pine-Richland High School: Business Calculus, Calculus AB, Calculus BC, Statistics, French, Spanish, Physics, Communications: Argument and Rhetoric, Visual Basic Programming.																													
Advanced Placement All students enrolled in Advanced Placement courses are required to take the Advanced Placement Exam.	In May 2015, 958 Advanced Placement tests were taken in 17 subject areas. Students earned scores of 5 on 152 tests, 4 on 240 tests and 3 on 273 tests. AP courses offered at PRHS include: <ul style="list-style-type: none"> • American Government & Politics • Biology • Calculus AB • Calculus BC • Chemistry • English Language & Composition • English Literature & Composition • European History • French Language • German Language • Microeconomics • Psychology • Spanish Language • Statistics • Studio Art • U.S. History 																													
Graduation Credit Requirements for the Class of 2016 24 Credits	<table border="1" style="width: 100%; border-collapse: collapse;"> <thead> <tr> <th>Credits</th> <th>Subject</th> <th>Credits</th> <th>Subject</th> </tr> </thead> <tbody> <tr> <td>4</td> <td>English</td> <td>1</td> <td>Health/Physical Education</td> </tr> <tr> <td>3</td> <td>Social Studies</td> <td>1</td> <td>Core Flexible Academic (Math, Science, or Social Studies)</td> </tr> <tr> <td>3</td> <td>Science</td> <td>9</td> <td>Electives</td> </tr> <tr> <td>3</td> <td>Mathematics</td> <td></td> <td></td> </tr> </tbody> </table>						Credits	Subject	Credits	Subject	4	English	1	Health/Physical Education	3	Social Studies	1	Core Flexible Academic (Math, Science, or Social Studies)	3	Science	9	Electives	3	Mathematics						
Credits	Subject	Credits	Subject																											
4	English	1	Health/Physical Education																											
3	Social Studies	1	Core Flexible Academic (Math, Science, or Social Studies)																											
3	Science	9	Electives																											
3	Mathematics																													
Extra-Curricular Activities	The following is a partial list of student activities at PRHS. The Marching Band currently meets as a co-curricular class earning credit. <table border="1" style="width: 100%; border-collapse: collapse; margin-top: 10px;"> <tbody> <tr> <td>Audio/Visual - PRTV</td> <td>Forensics</td> <td>Key Club</td> <td>Technology Student Association</td> </tr> <tr> <td>Best Buddies</td> <td>Future Business Leaders of America</td> <td>Model United Nations</td> <td>Tri-Rivers Fencing Club</td> </tr> <tr> <td>Foreign Exchange Program</td> <td>Inkwell (Literary Magazine)</td> <td>National Honor Society</td> <td>Student Government</td> </tr> </tbody> </table>						Audio/Visual - PRTV	Forensics	Key Club	Technology Student Association	Best Buddies	Future Business Leaders of America	Model United Nations	Tri-Rivers Fencing Club	Foreign Exchange Program	Inkwell (Literary Magazine)	National Honor Society	Student Government												
Audio/Visual - PRTV	Forensics	Key Club	Technology Student Association																											
Best Buddies	Future Business Leaders of America	Model United Nations	Tri-Rivers Fencing Club																											
Foreign Exchange Program	Inkwell (Literary Magazine)	National Honor Society	Student Government																											
Student Recognition in the Arts at PRHS	PRHS earned 140 Scholastic Art Awards with one PRHS earning a National Scholastic Gold medal in 2015. The Pennsylvania Music Educators Association (PMEA) selected several PR students to participate in prestigious orchestras and choirs. Most notably, two students were selected for the PMEA All-State Choir, one selected for the PMEA All-State Band program and another student was selected for the PMEA All-State Orchestra.																													
Interscholastic Athletics	<table border="1" style="width: 100%; border-collapse: collapse;"> <tbody> <tr> <td>Baseball</td> <td>Cross-Country</td> <td>Gymnastics</td> <td>Soccer</td> <td>Track & Field</td> </tr> <tr> <td>Basketball</td> <td>Field Hockey</td> <td>Ice Hockey</td> <td>Softball</td> <td>Volleyball</td> </tr> <tr> <td>Cheerleading</td> <td>Football</td> <td>In-Line Hockey</td> <td>Swimming/Diving</td> <td>Wrestling</td> </tr> <tr> <td>Crew</td> <td>Golf</td> <td>Lacrosse</td> <td>Tennis</td> <td></td> </tr> </tbody> </table>						Baseball	Cross-Country	Gymnastics	Soccer	Track & Field	Basketball	Field Hockey	Ice Hockey	Softball	Volleyball	Cheerleading	Football	In-Line Hockey	Swimming/Diving	Wrestling	Crew	Golf	Lacrosse	Tennis					
Baseball	Cross-Country	Gymnastics	Soccer	Track & Field																										
Basketball	Field Hockey	Ice Hockey	Softball	Volleyball																										
Cheerleading	Football	In-Line Hockey	Swimming/Diving	Wrestling																										
Crew	Golf	Lacrosse	Tennis																											
State & National Recognition	The <i>Washington Post</i> ranked Pine-Richland High School number one in the Pittsburgh region and tenth statewide in 2015 based on its Challenge Index, which measures how effectively schools across the United States prepare students for college. The <i>Pittsburgh Business Times</i> ranked Pine-Richland School District number eight out of 103 school districts in the region and 23rd in the state in its 2015 list of rankings.																													